Organigramm ab 1.1.2025
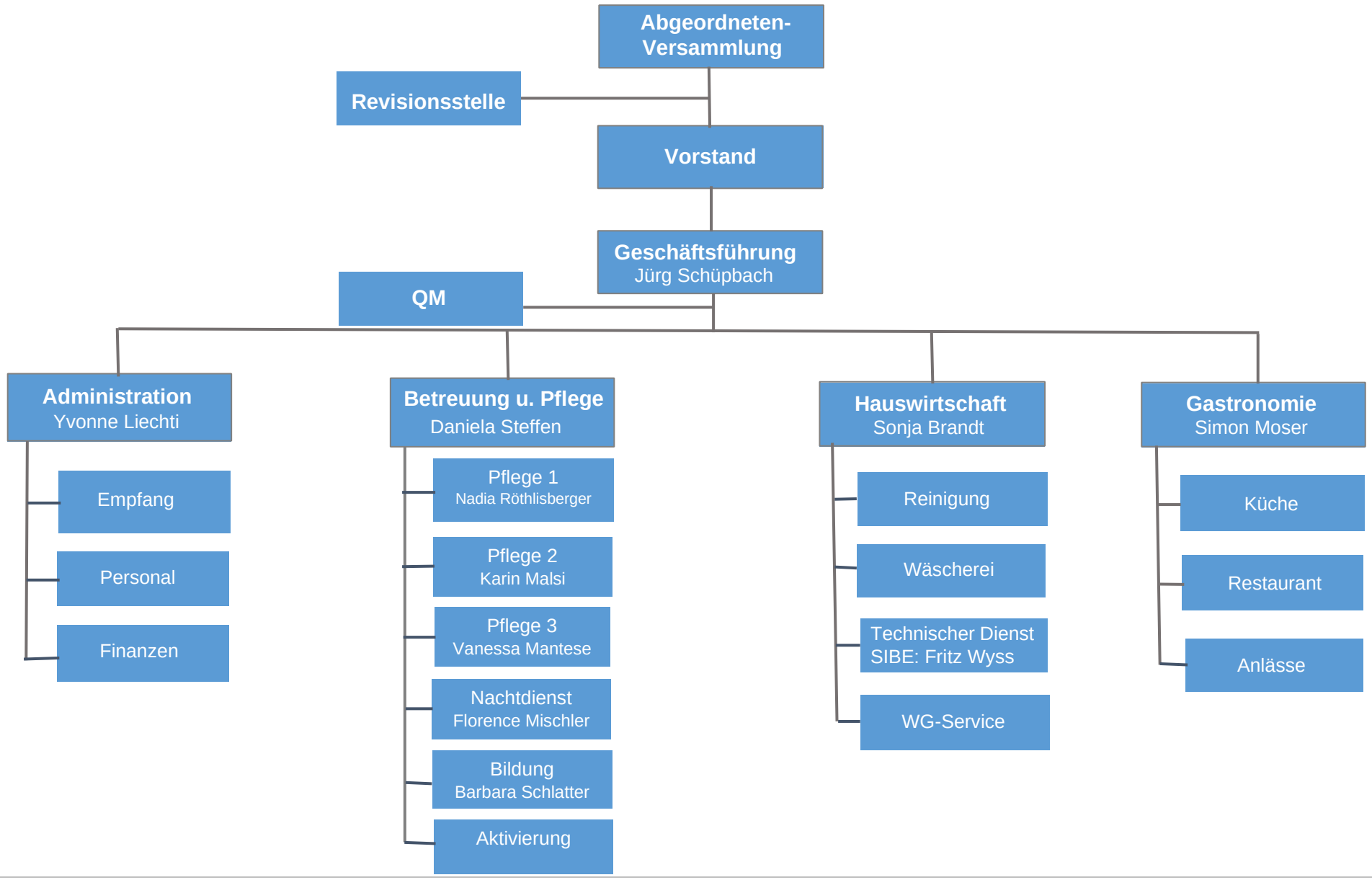
aareresidenz
Betreuung und Pflege Region Büren