Organigramm ab 1.5.2024
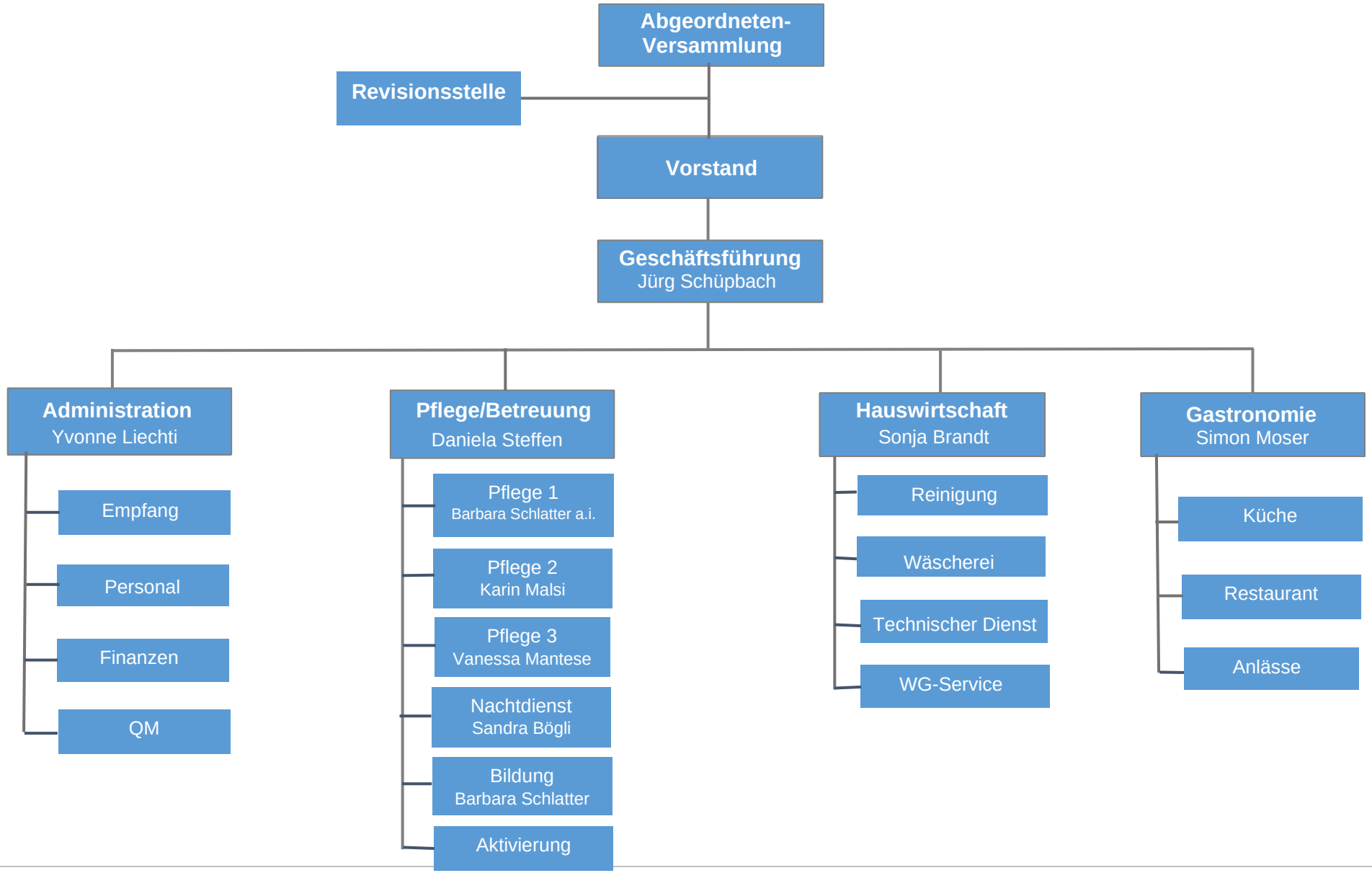
aareresidenz
Betreuung und Pflege Region Büren