Organigramm ab 18.7.2025
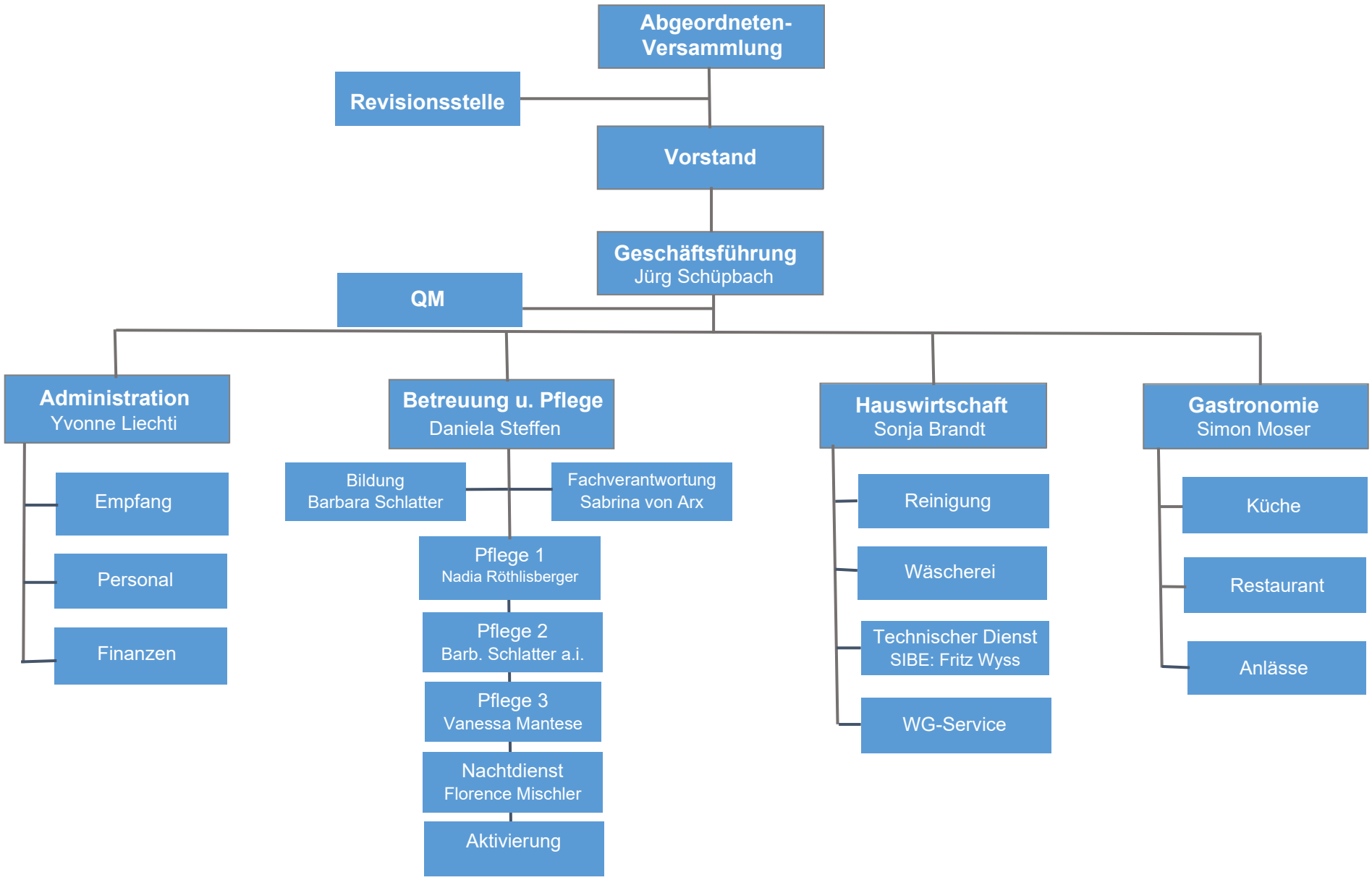
aareresidenz
Betreuung und Pflege Region Büren